

4. *f* 29 I

4. *f* 29 I

3. *f* 21 I

3. *f* 21 I

2. *f* 13 I

2. *f* 13 I

5 *f* I

5 *f* I

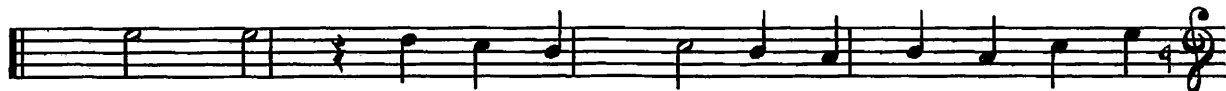

fu

26

II

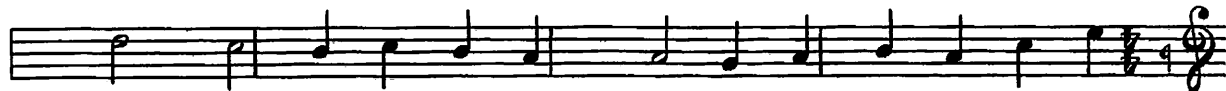

25

4.

fu

21

II

17

3.

fu

13

II

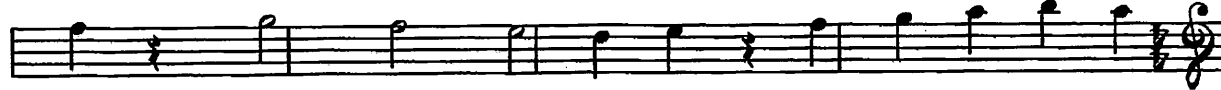

9

2.

fu

5

II

IV

4.

IV

3.

IV

2.

IV

